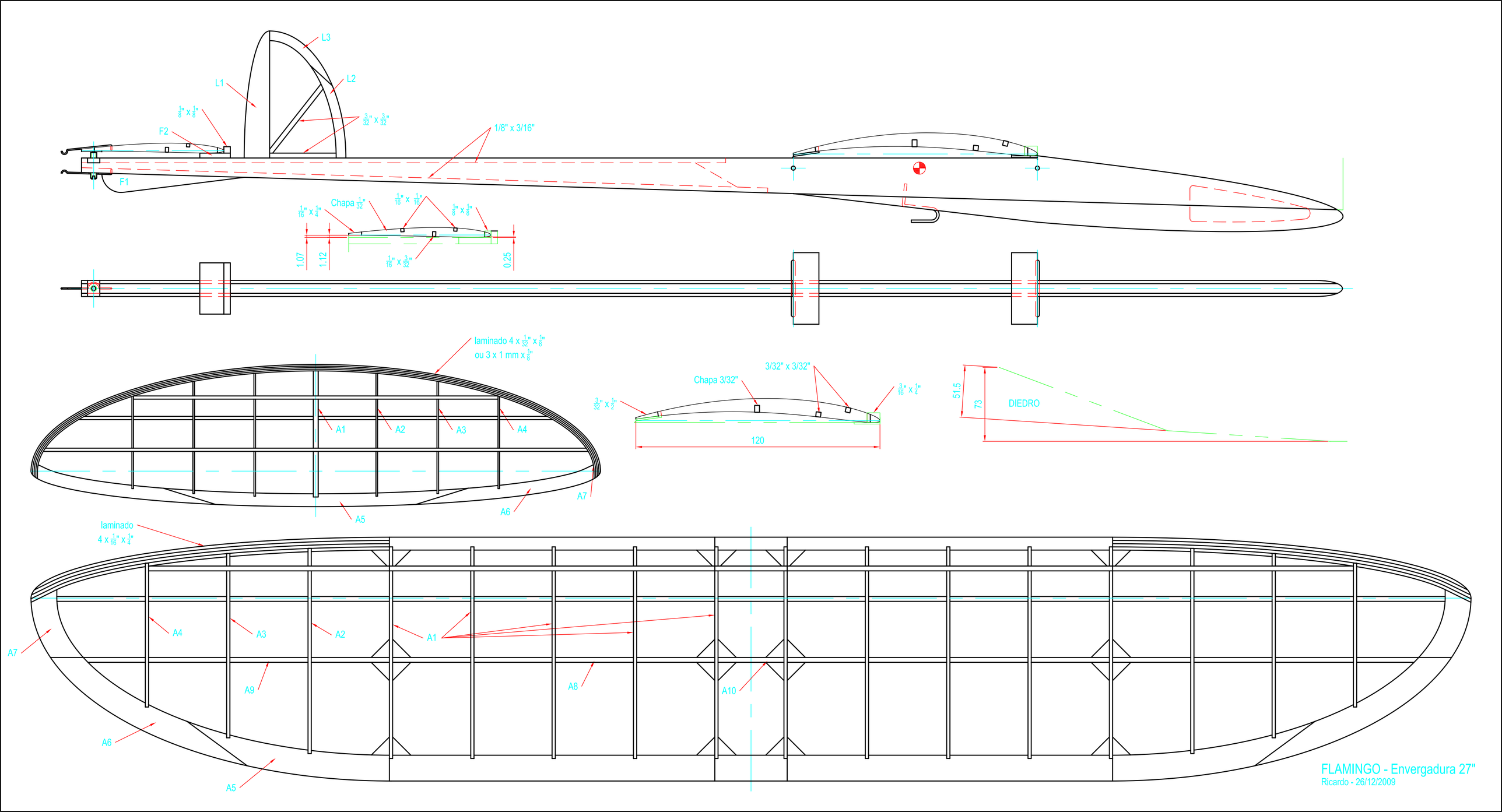
L3
L1
L2
1/8" x 1/8"
3/32" x 3/32"
F2
1/8" x 3/16"
F1
1/16" x 1/4"
Chapa 1/32"
1/16" x 1/16"
1/8" x 1/8"
1.07
1.12
1/16" x 3/32"
0.25
laminado 4 x 1/32" x 1/8"
ou 3 x 1 mm x 1/8"
A1
A2
A3
A4
A5
A6
A7
Chapa 3/32"
3/32" x 3/32"
3/32" x 1/2"
3/16" x 1/4"
120
51.5
73
DIEDRO
laminado
4 x 1/16" x 1/4"
A7
A4
A3
A2
A1
A9
A8
A10
A6
A5
FLAMINGO - Envergadura 27"
Ricardo - 26/12/2009

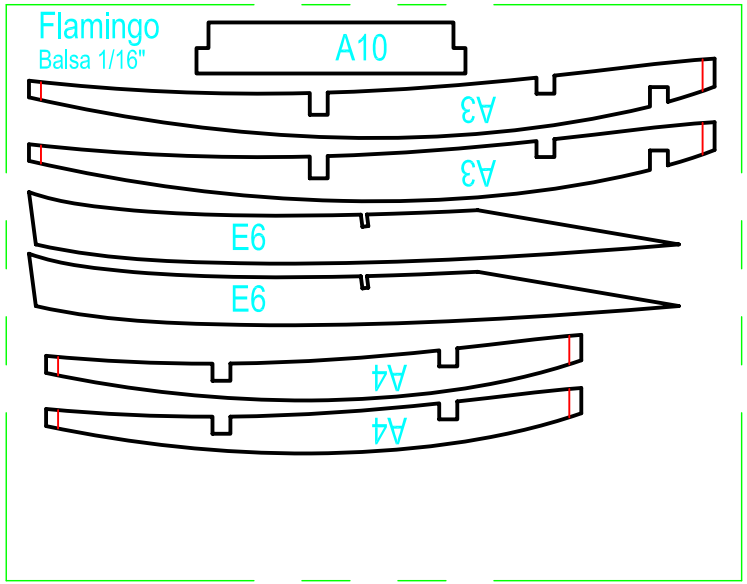
Flamingo
Balsa 1/16"
A10
A3
A3
E6
E6
A4
A4

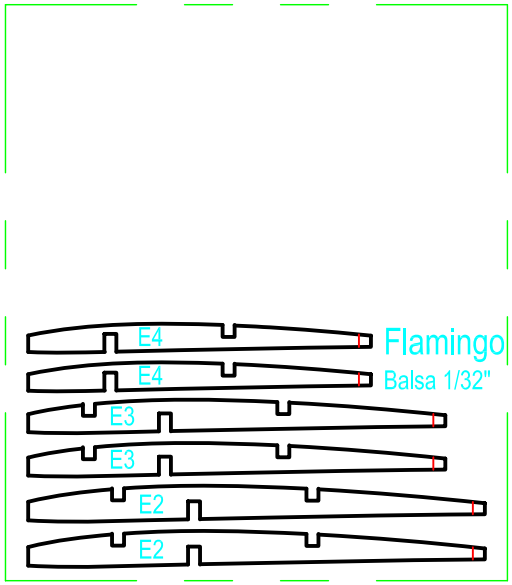
E4
E4
E3
E3
E2
E2
Flamingo
Balsa 1/32"

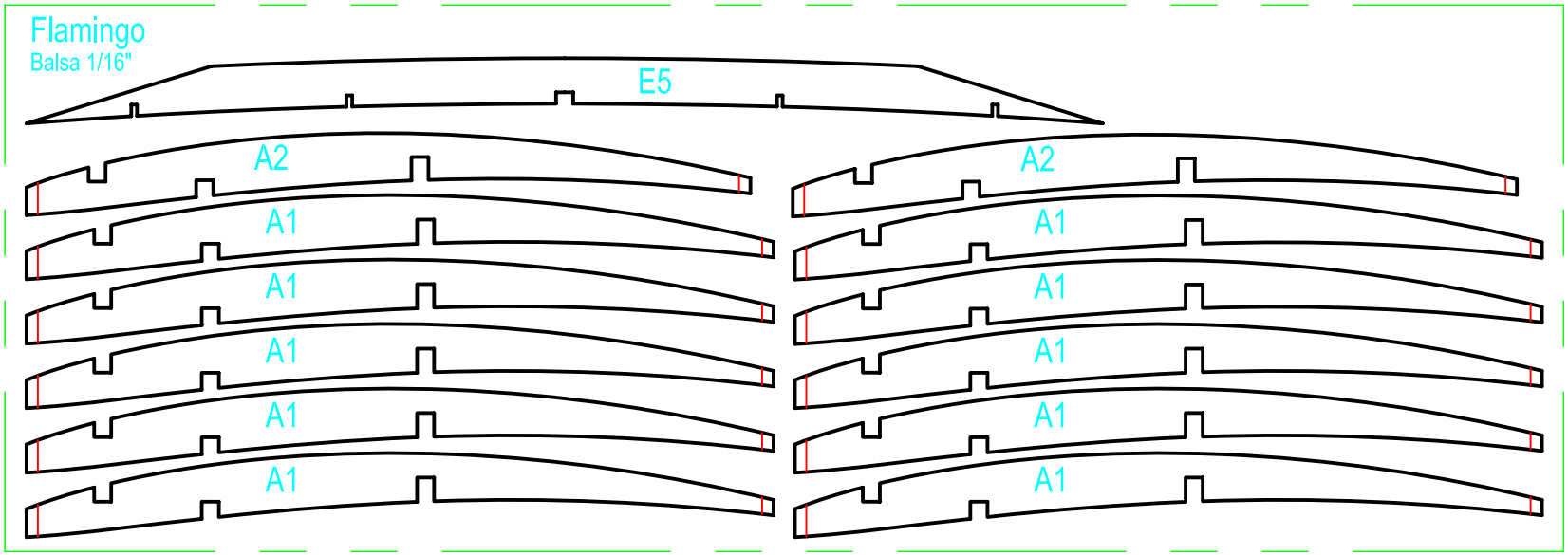
Flamingo
Balsa 1/16"
E5
A2
A1
A1
A1
A1
A1
A2
A1
A1
A1
A1
A1

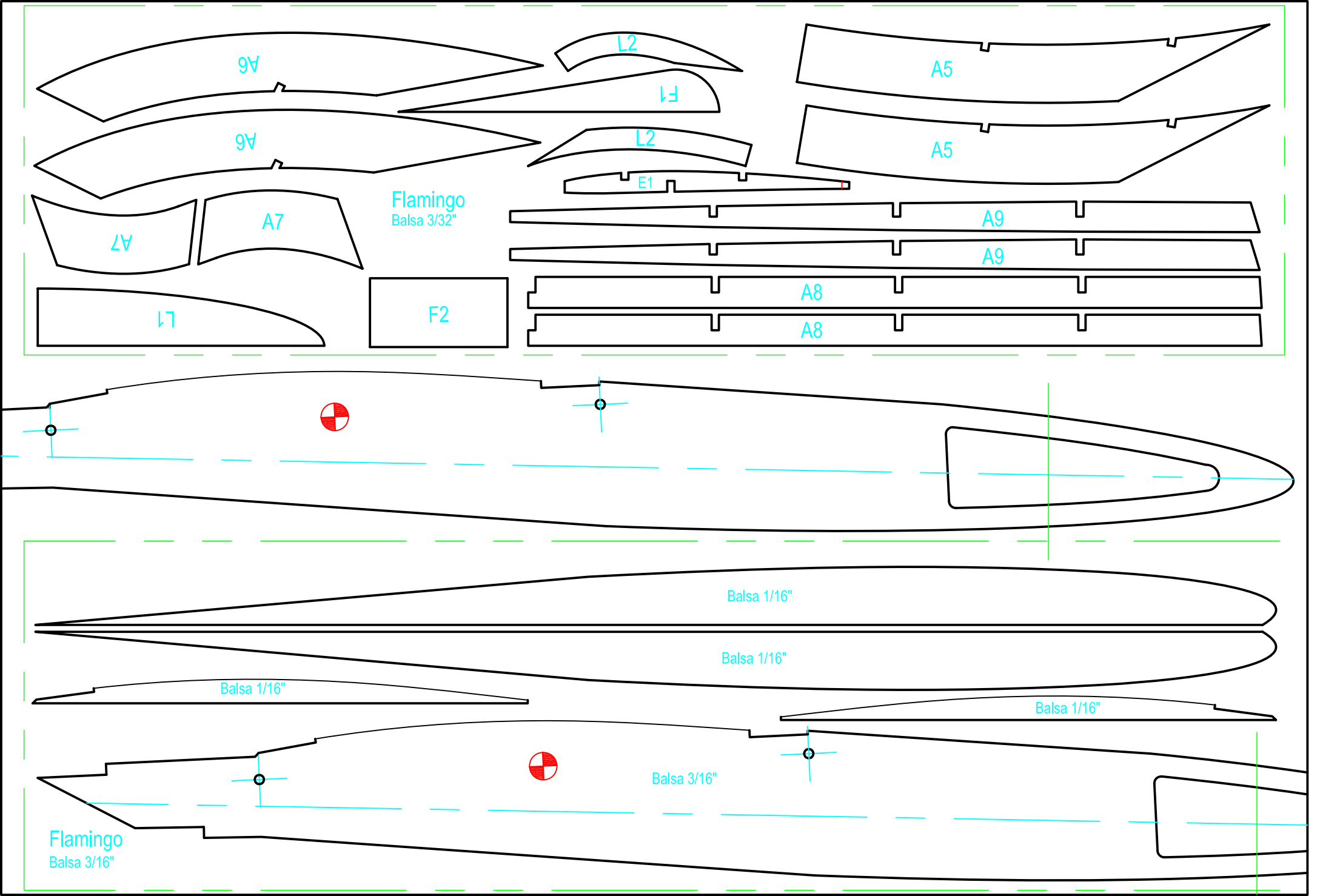
A6
L2
A5
F1
A6
L2
A5
E1
Flamingo
Balsa 3/32"
A7
A7
A9
A9
A8
A8
L1
F2
Balsa 1/16"
Balsa 1/16"
Balsa 1/16"
Balsa 1/16"
Balsa 3/16"
Flamingo
Balsa 3/16"